UP23

Bear Dance

Anonymous
(c.1500-1600)

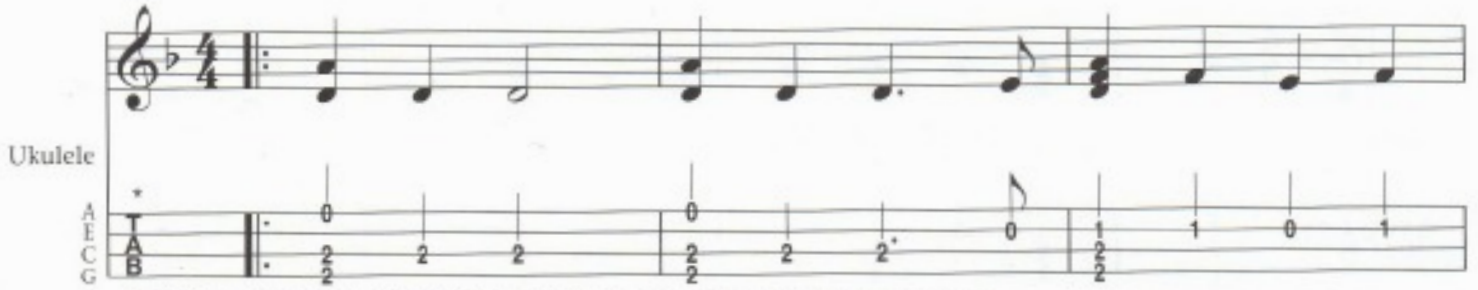
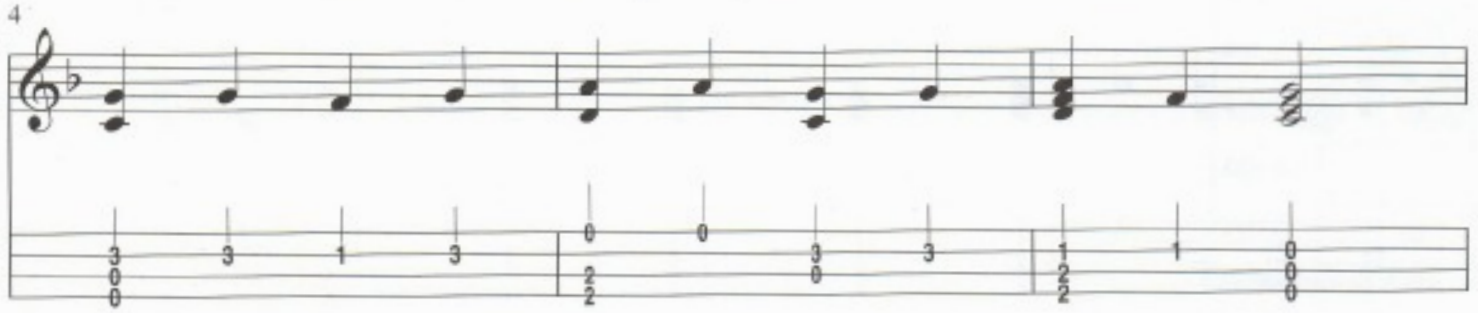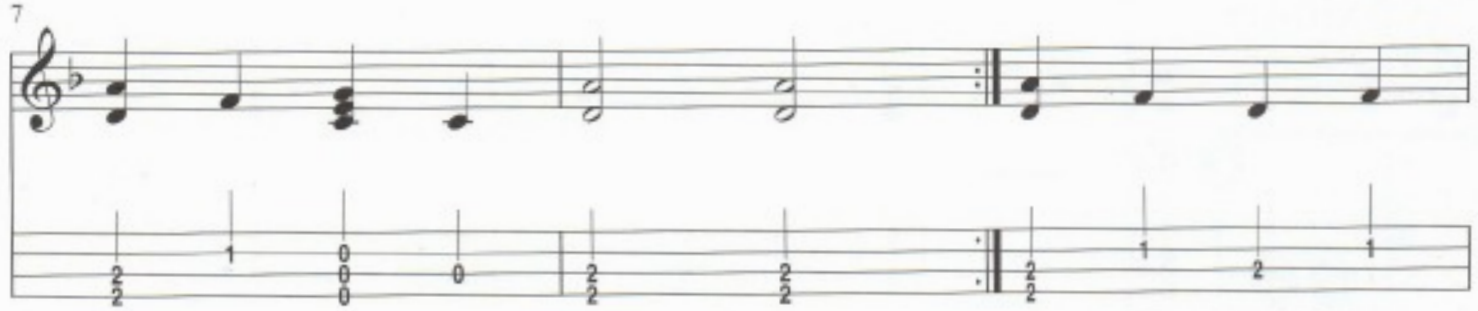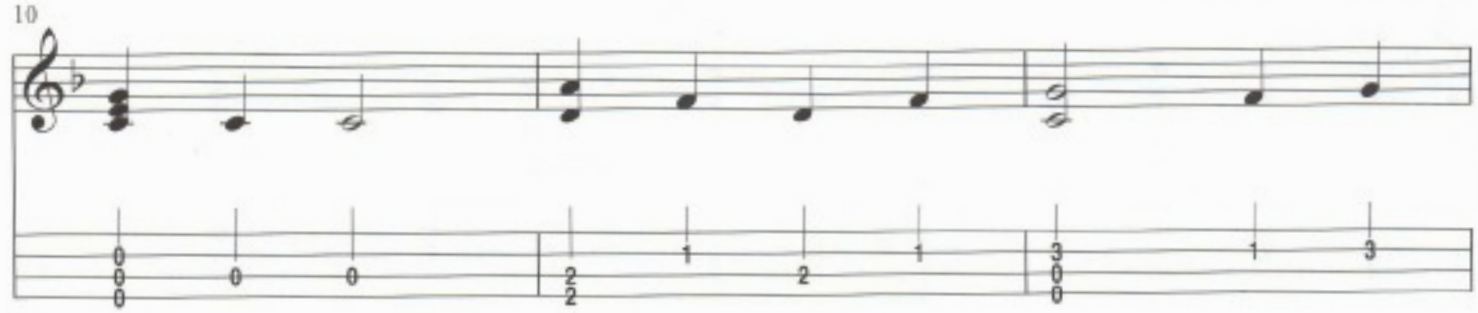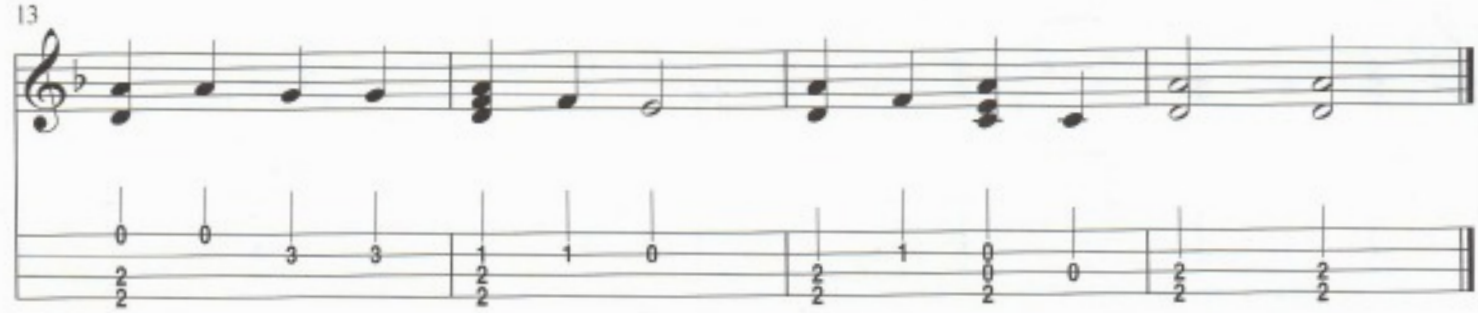
* The four lower lines depict the strings of the ukulele, the bottom line representing the fourth or "G" string, etc. The numerals on these lines indicate the fret at which the string is to be pressed down. 0 indicates an open string (no fingers).